

PREPARED FOR  
SWAN ENTERPRISES  
N 3358 HWY "H"  
LAKE GENEVA, WI 53147

# PLAT OF SURVEY

-OF-

KROTT SURVEYING INC.

N3705 WILLOW BEND LANE  
LAKE GENEVA WI. 53147  
PHONE # (262)248-3697  
FAX # (262)249-0639

LOTS 10 THROUGH 12, IN BLOCK 4 OF MAP OF INTERLAKEN, BEING  
PART OF SECTION 11, TOWN 3 NORTH, RANGE 16 EAST, TOWN OF  
SUGAR CREEK, COUNTY OF WALWORTH, AND STATE OF WISCONSIN.

C.L. CEDAR ROAD

(50' WIDE)

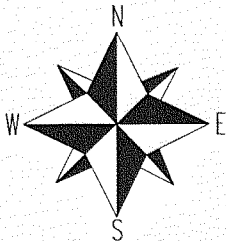
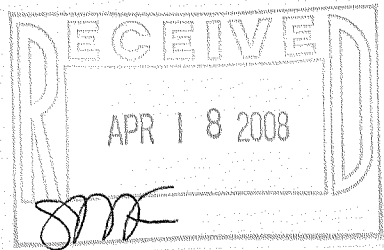
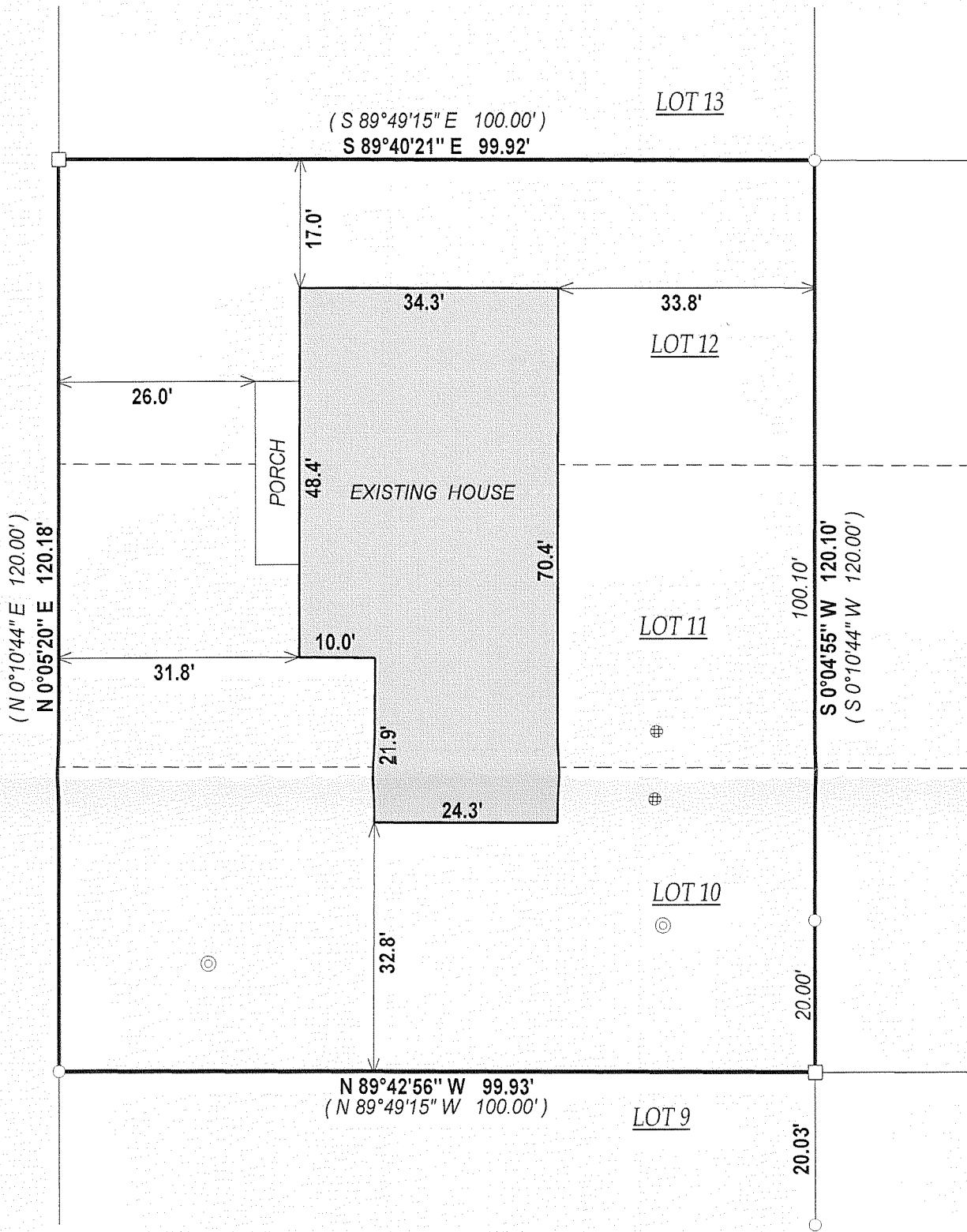

SCALE 1" = 20'

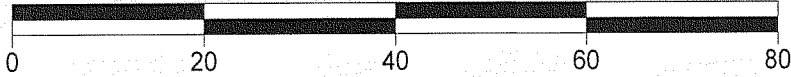

COMPARE LEGAL DESCRIPTION ABOVE AND DRAWING WITH DEED.  
FOR BUILDING RESTRICTIONS AND EASEMENTS NOT SHOWN, REFER  
TO DEED, ABSTRACT SOURCES AND LOCAL MUNICIPAL CODES. NOTIFY  
THE SURVEYOR IMMEDIATELY OF ANY DISCREPANCY.

"I hereby certify that I have surveyed the above described property and that  
the above map is a true representation thereof and shows the size and  
location of all visible structures, apparent easements and encroachments  
if any."

This survey is made for the present owners of the property, and those who  
purchase, mortgage, or guarantee the title thereto, within one year from  
the date hereof.

## LEGEND

- FOUND IRON PIPE
- FOUND IRON BAR
- ⊙ 4" DIA. PVC PIPE
- ⊕ CONCRETE LID

(XX) RECORDED AS

JOB # 06-473AB TAX ID # G100026  
DATED THIS THE 21st DAY OF JANUARY 2008.

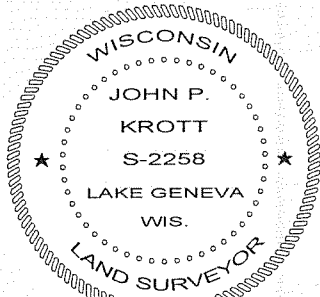

*John P. Krott*

JOHN KROTT S - 2258  
Wisconsin Registered Land Surveyor  
(original if signed in red)

GI-26

316-1972